EXPERIENCE'CUSE

@SyracUSE_CC

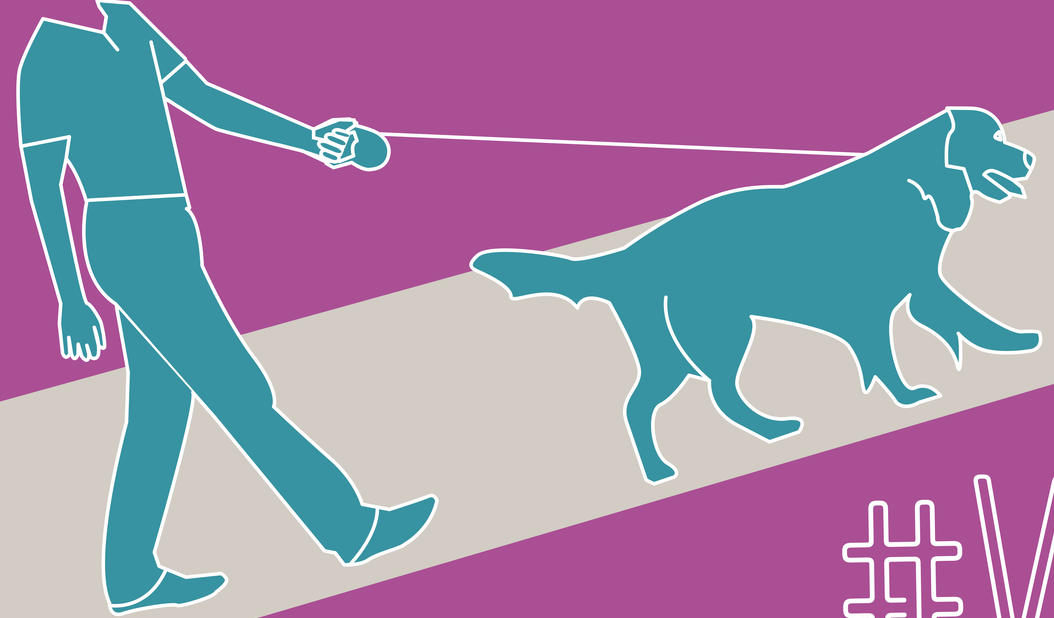

#WALK